

PLAN SHOWING THE PROPOSED RESIDENTIAL BUILDING  
 AT PLOT No: 17 & 18 PT, KANDASWAMY NAGAR, S.No:  
 96/1A1A2, PATA S.No: 96/24A, OF PALAVAKKAM  
 VILLAGE, SAIDAPET TALUK, ST. THOMAS MOUNT (PT)  
 UNION, CHENGAI ANNA DISTRICT.

APPD. LAY OUT No. 125 / 74 SCALE: 1" = 8' 0" (1:100)

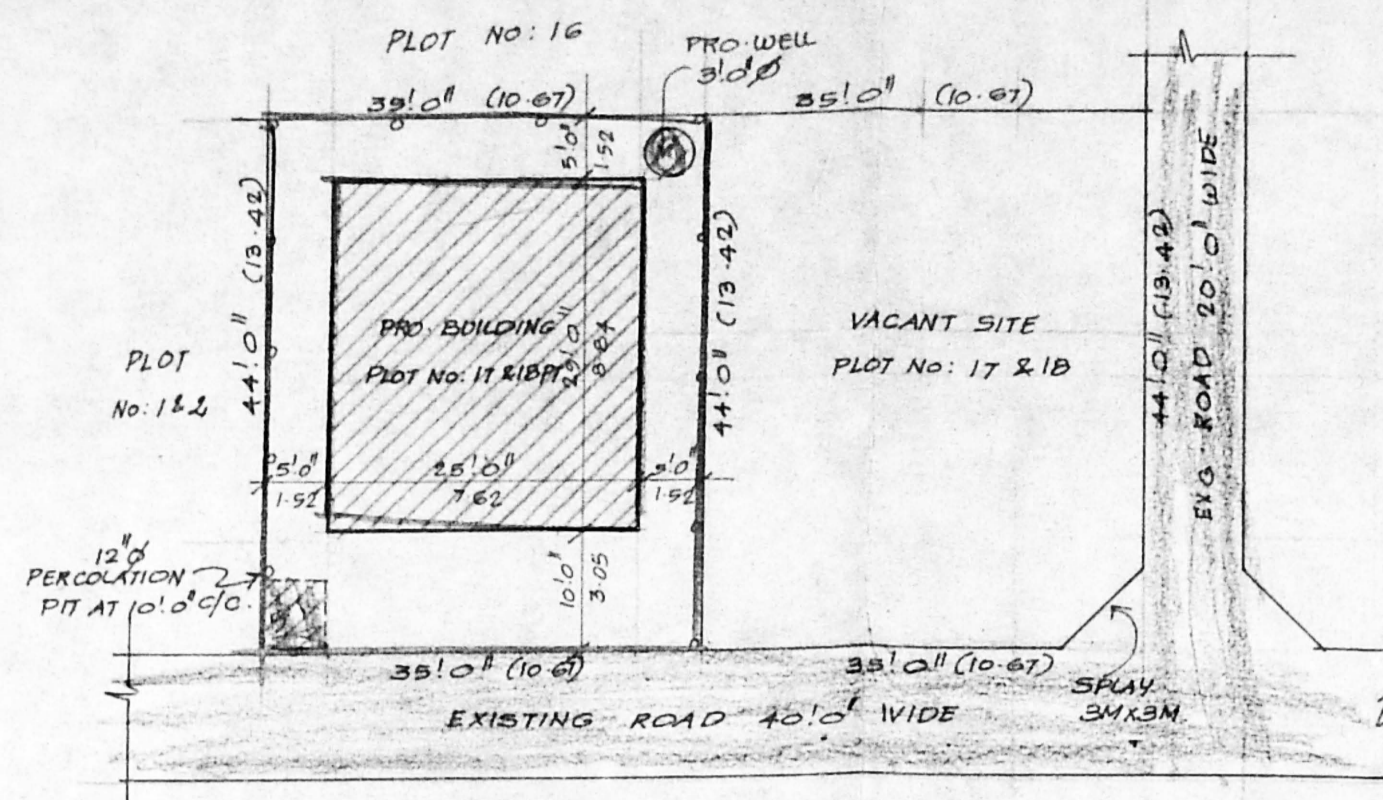

SITE PLAN  
 SCALE: 1" = 10' 0" (1:200)

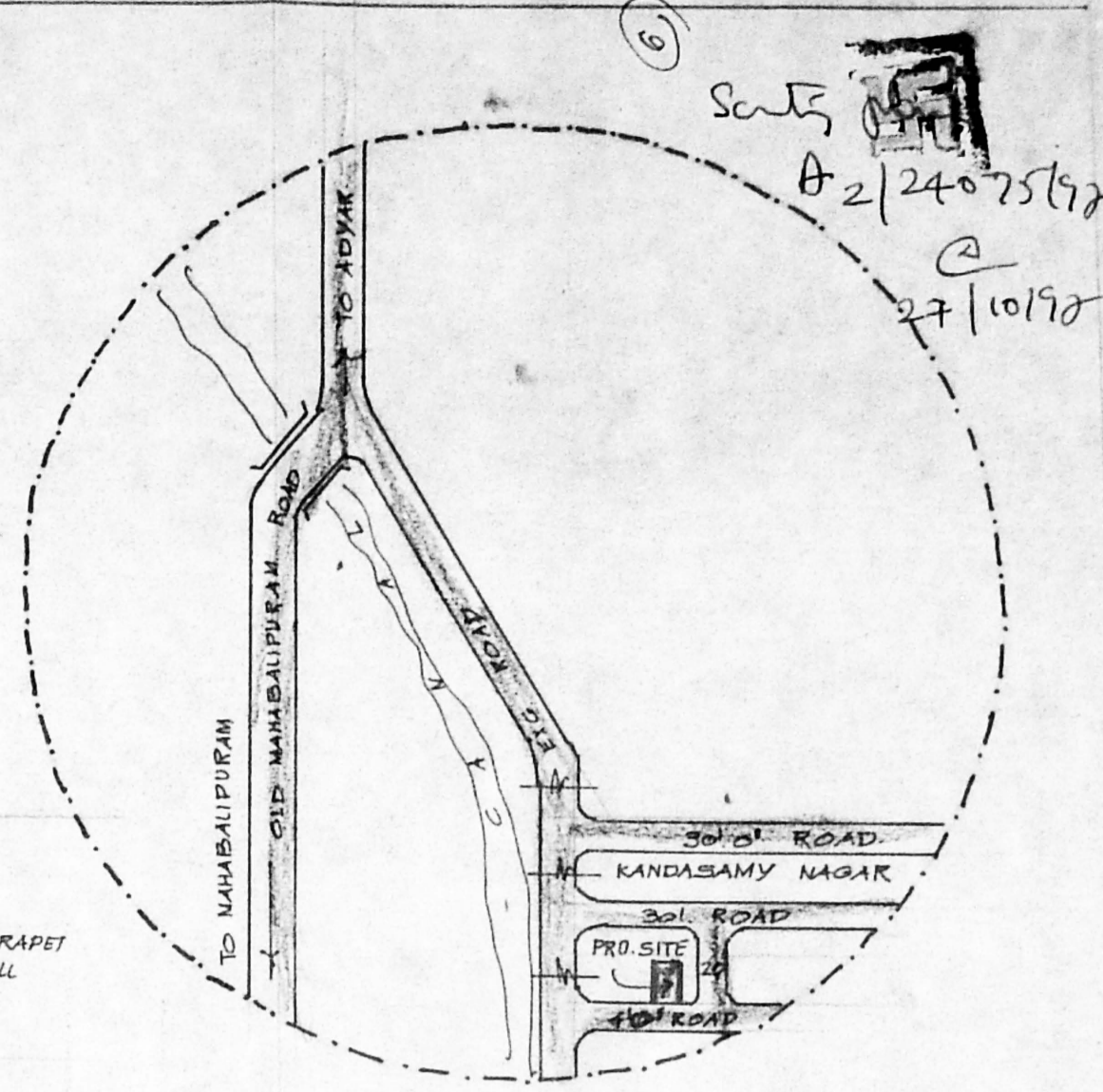

KEY PLAN  
 NOT TO SCALE

Planning Permit No. **APPROVED**  
 SUBJECT TO THE CONDITIONS IN THIS OFFICE LETTER  
 No. **96/24A** Date: **27/10/98**  
 FOR MEMBER SECRETARY  
 CHENNAI METROPOLITAN  
 DEVELOPMENT AUTHORITY  
 CHENNAI - 600 003.

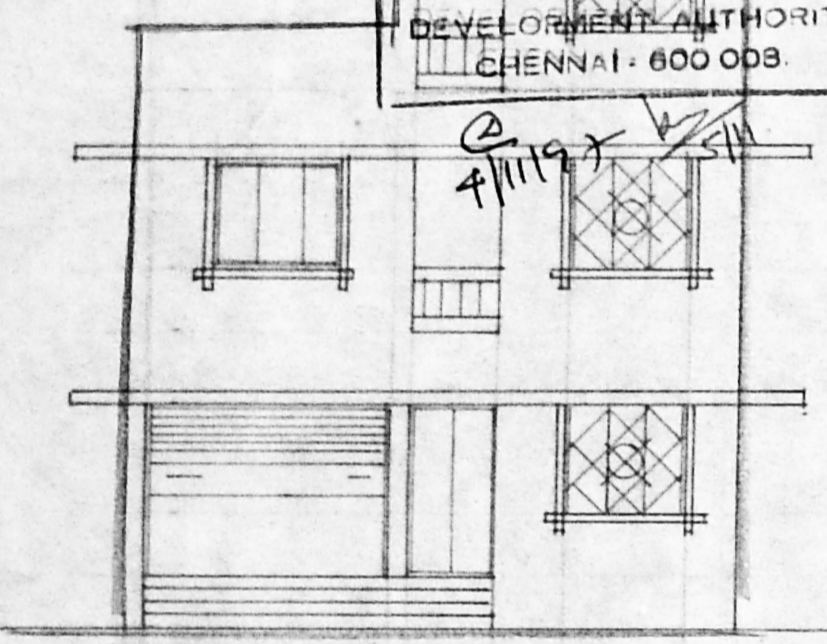

ELEVATION

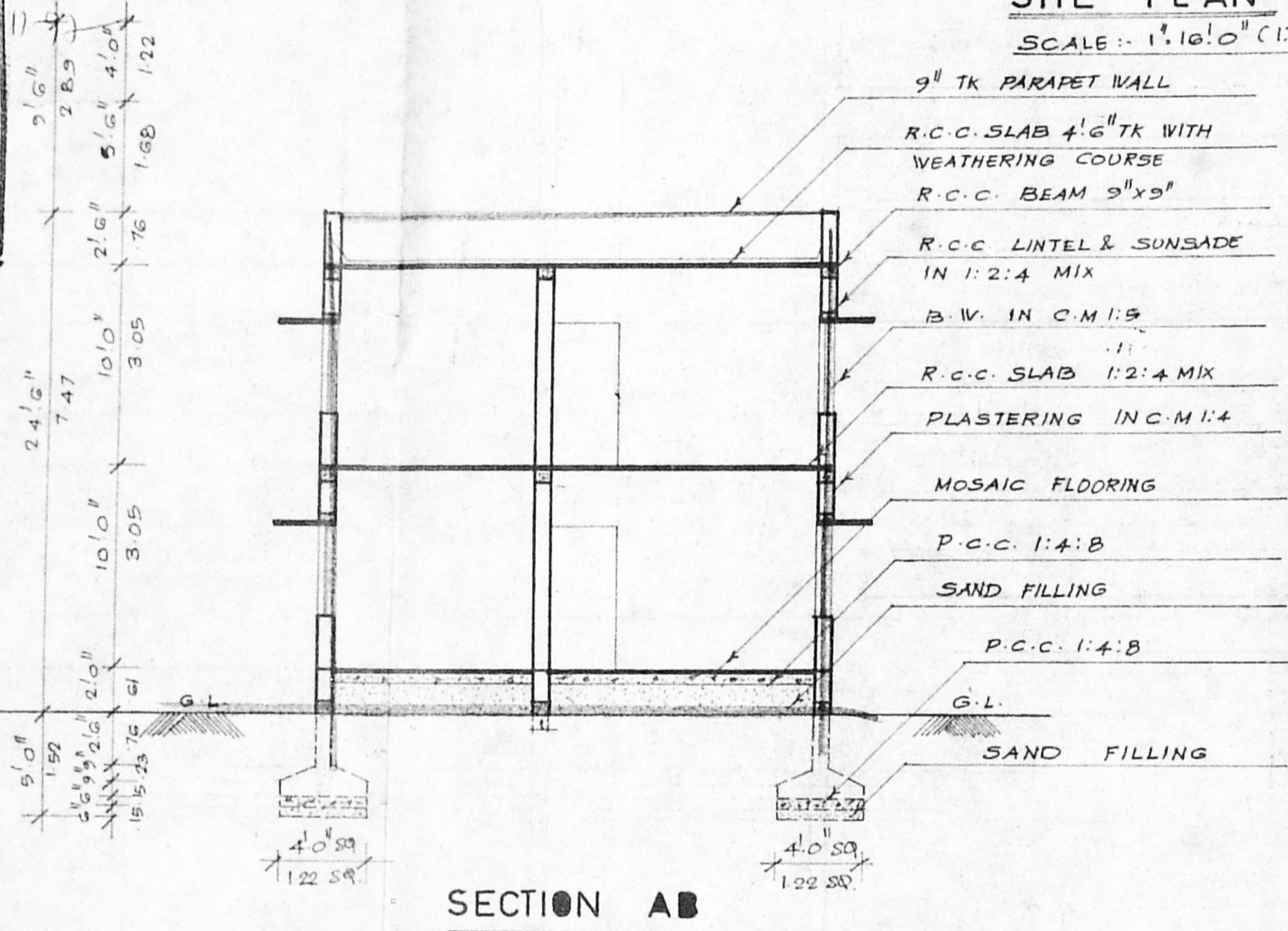

SECTION AB

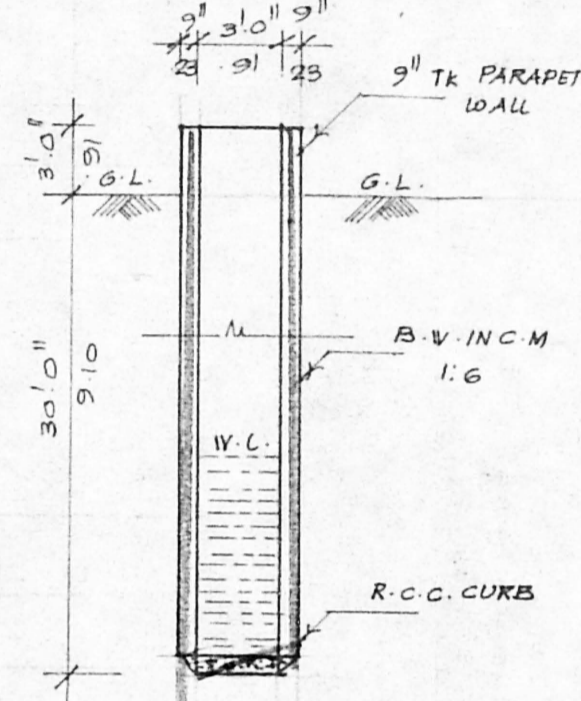

WELL DETAIL

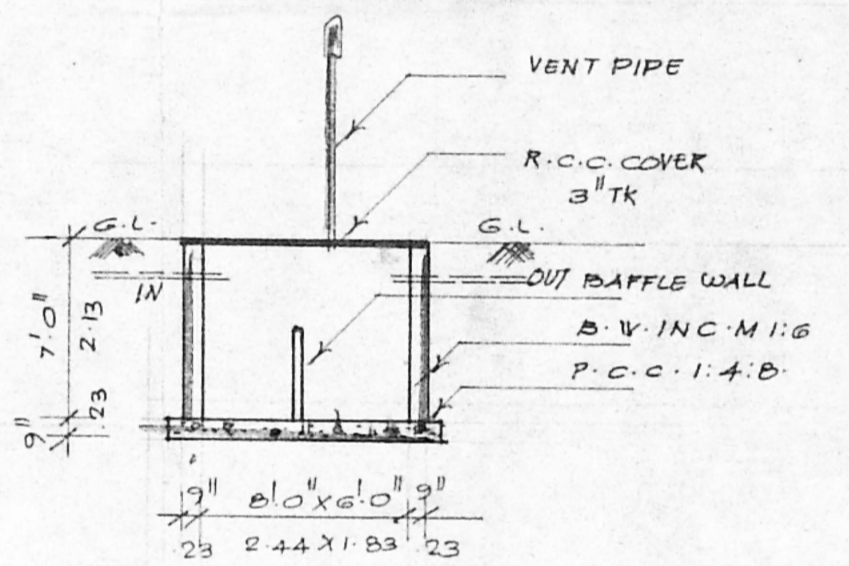

SEPTIC TANK DETAIL

PERCOLATION PIT  
 DETAIL

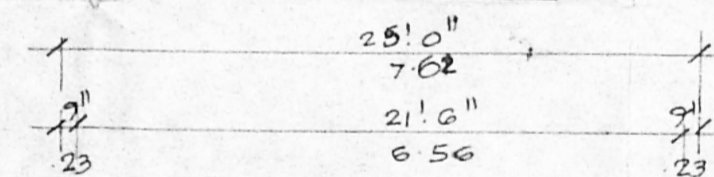
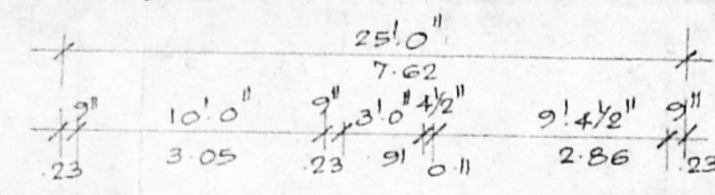
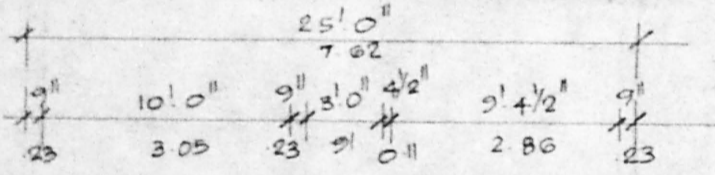

REFERENCE

D	DOOR	3'3" x 7'0"	(1.0 x 2.13)
D1	DOOR	3'0" x 7'0"	(0.91 x 2.13)
D2	DOOR	2'6" x 7'0"	(0.76 x 2.13)
W	WINDOW	5'0" x 4'6"	(1.52 x 1.37)
W1	WINDOW	4'0" x 4'6"	(1.22 x 1.37)
W2	WINDOW	3'0" x 4'6"	(0.91 x 1.37)
V	VENTILATOR	3'0" x 2'0"	(0.91 x 0.61)
R.S.	ROLLING SHUTTER	10'0" x 7'0"	(3.05 x 2.13)
J	R.C.C. JALY	4'0" x 4'0"	(1.22 x 1.22)

PROPOSED ROAD  
 BOUNDARY

AREA DETAIL

PLOT EXTENT	= 1540 SFT	(143.06 M <sup>2</sup> )
G. FLOOR AREA	= 725 SFT	(67.35 M <sup>2</sup> )
F. FLOOR AREA	= 725 SFT	(67.35 M <sup>2</sup> )
TOTAL AREA	= 1450 SFT	(134.70 M <sup>2</sup> )
COVERAGE	= 47%	
F.S.I	= 0.94	

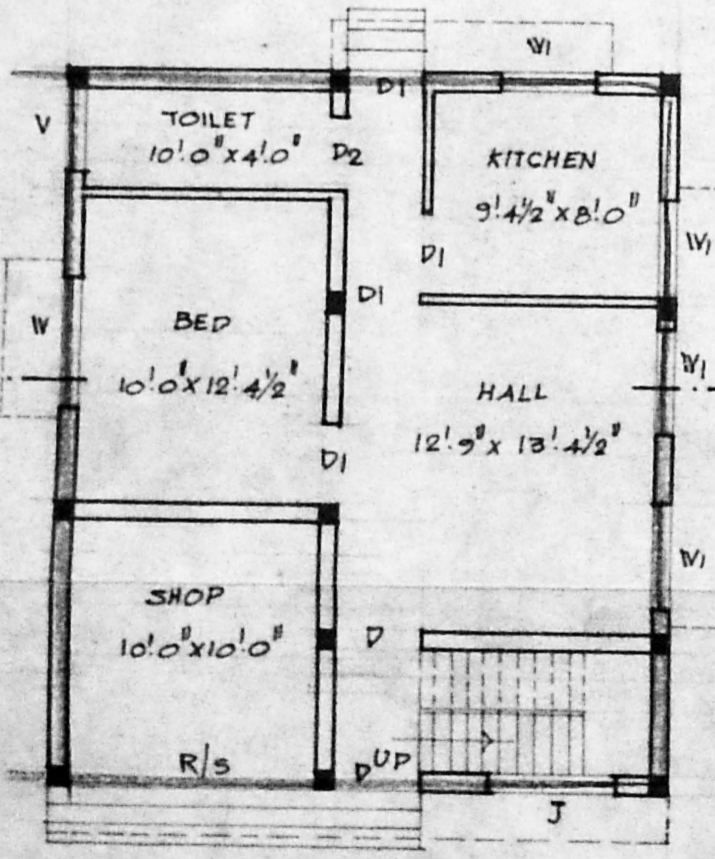

GROUND FLOOR PLAN

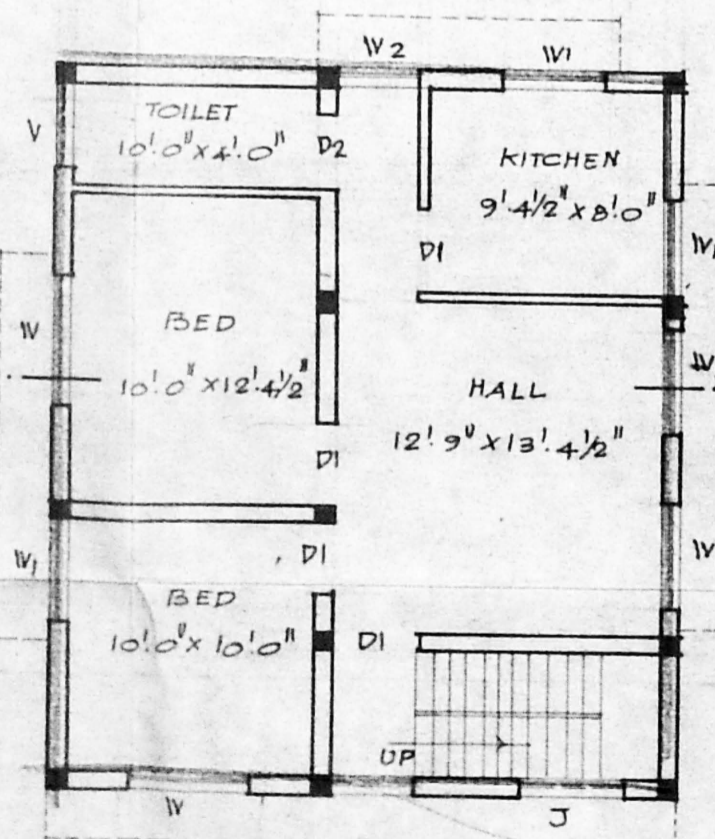

FIRST FLOOR PLAN

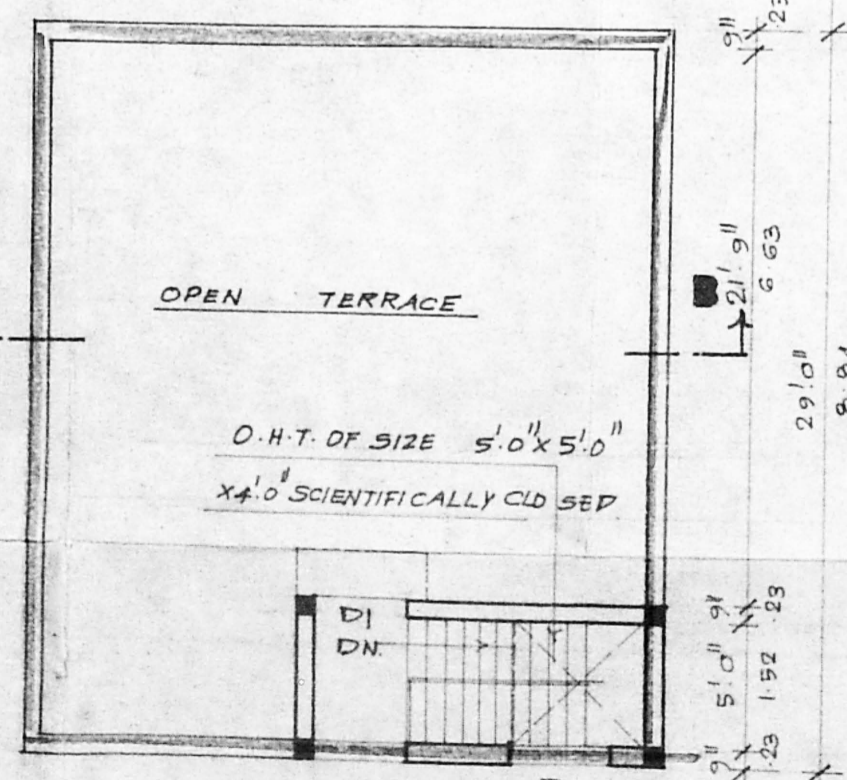

TERRACE FLOOR PLAN

OWNER

R. PAGUTHARIVU, D.C.E., D.C.T.  
 LICENSED SURVEYOR,  
 CORPORATION OF MADRAS,  
 REG. NO. 96  
 Office: 10, Venkateshwara Avenue,  
 SABARI NAGAR, PORTUR-116.

L. S.